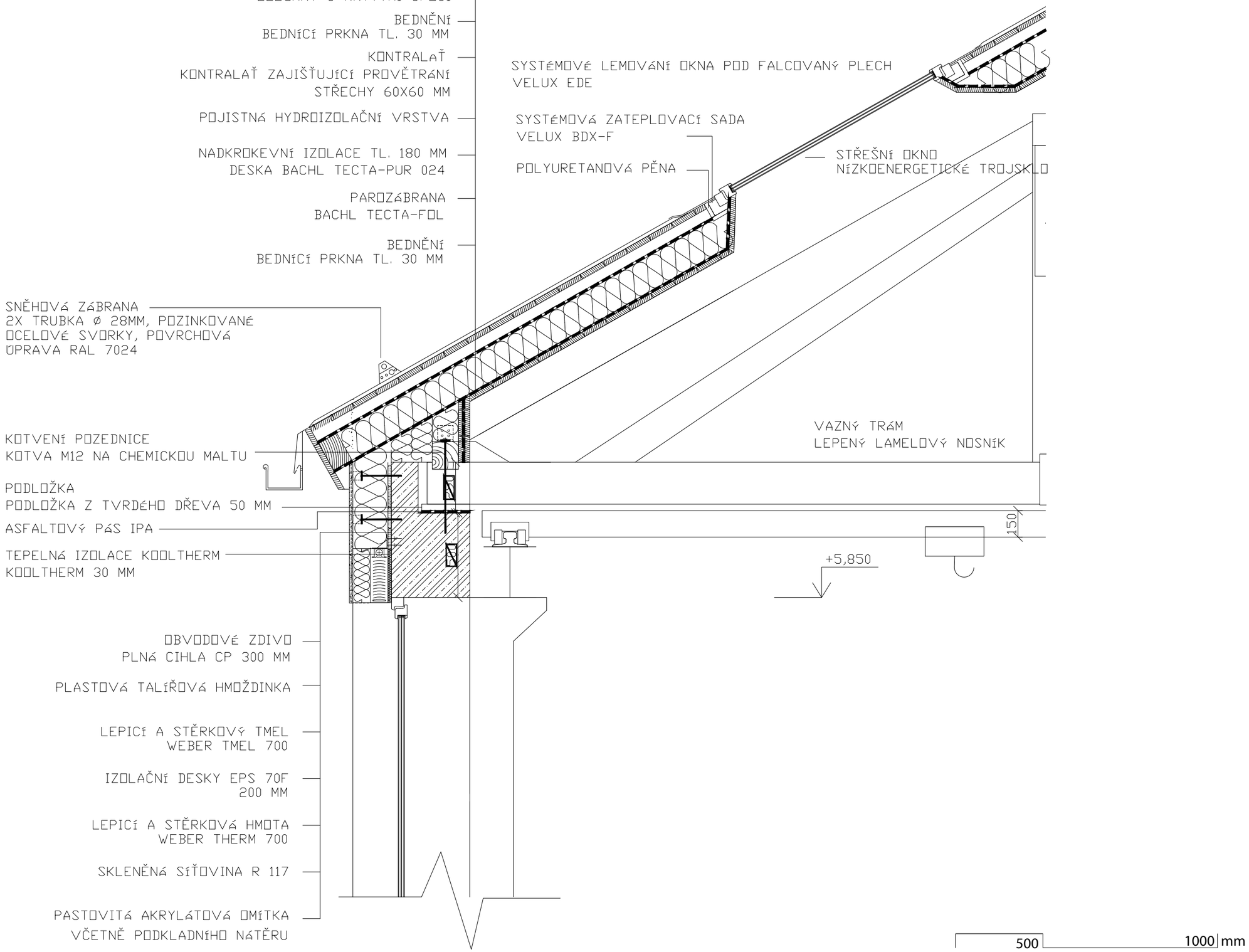ŘEZ JIŽNÍ FASÁDOU - 1. ČÁST